Exhibit A to Ordinance No. 57-22

J.Craig Snodgrass, CPA, CGFM
Lorain County Auditor

Basic Search | Advanced Search | Select | Sales | Layers | More...

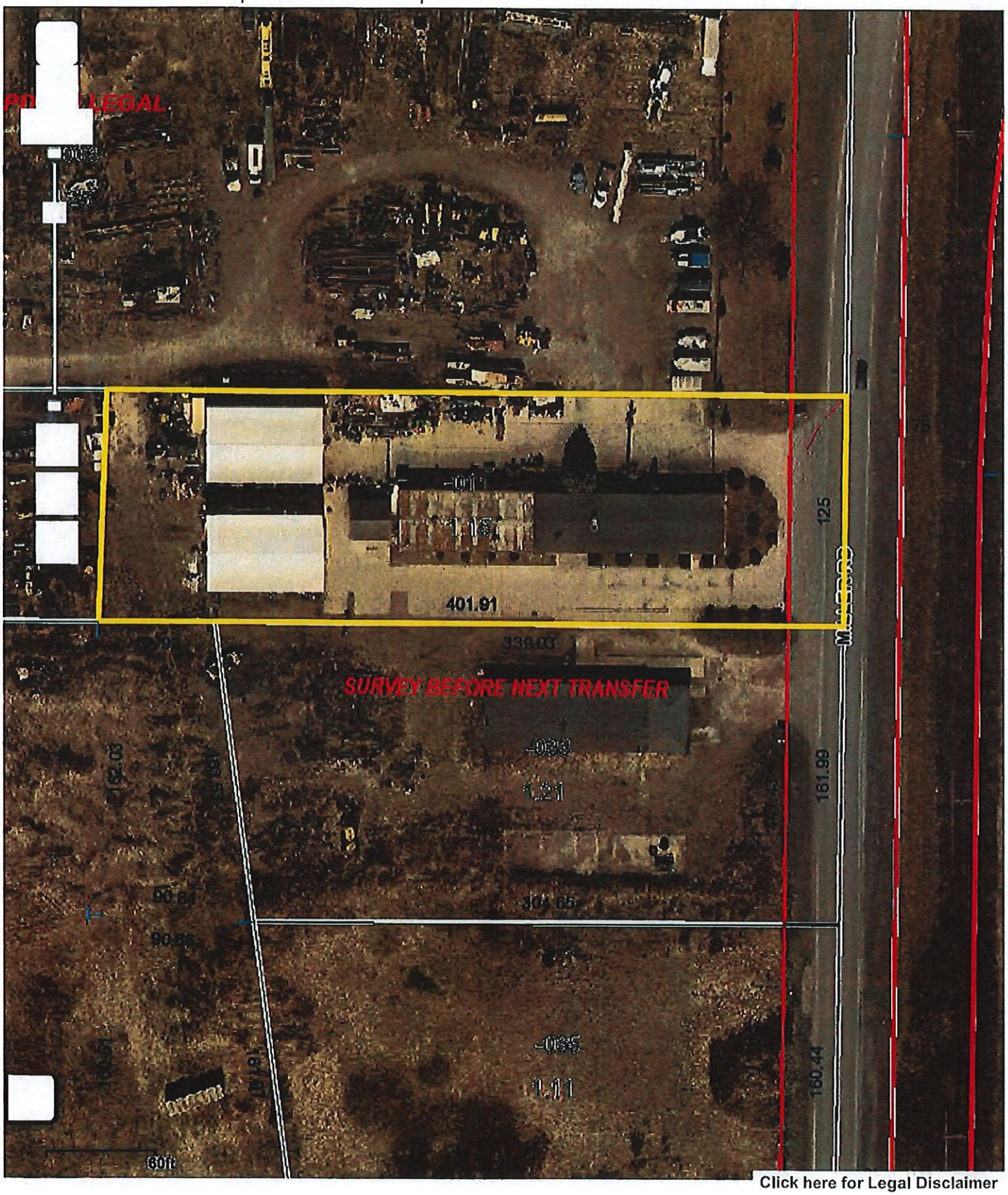

Click here for Legal Disclaimer

J.Craig Snodgrass, CPA, CGFM
Lorain County Auditor

Basic Search | Advanced Search | Select | Sales | Layers | More...

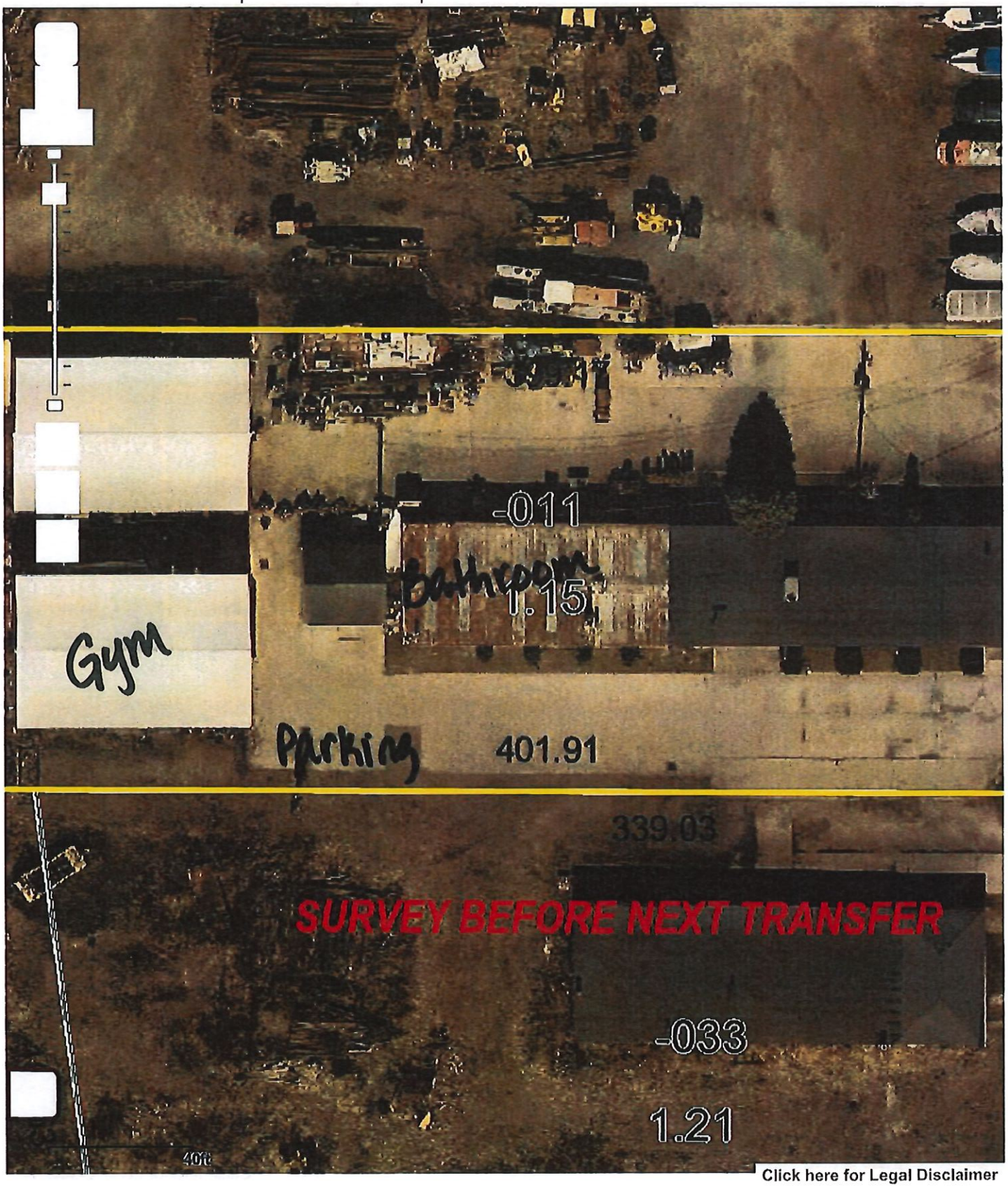

Click here for Legal Disclaimer

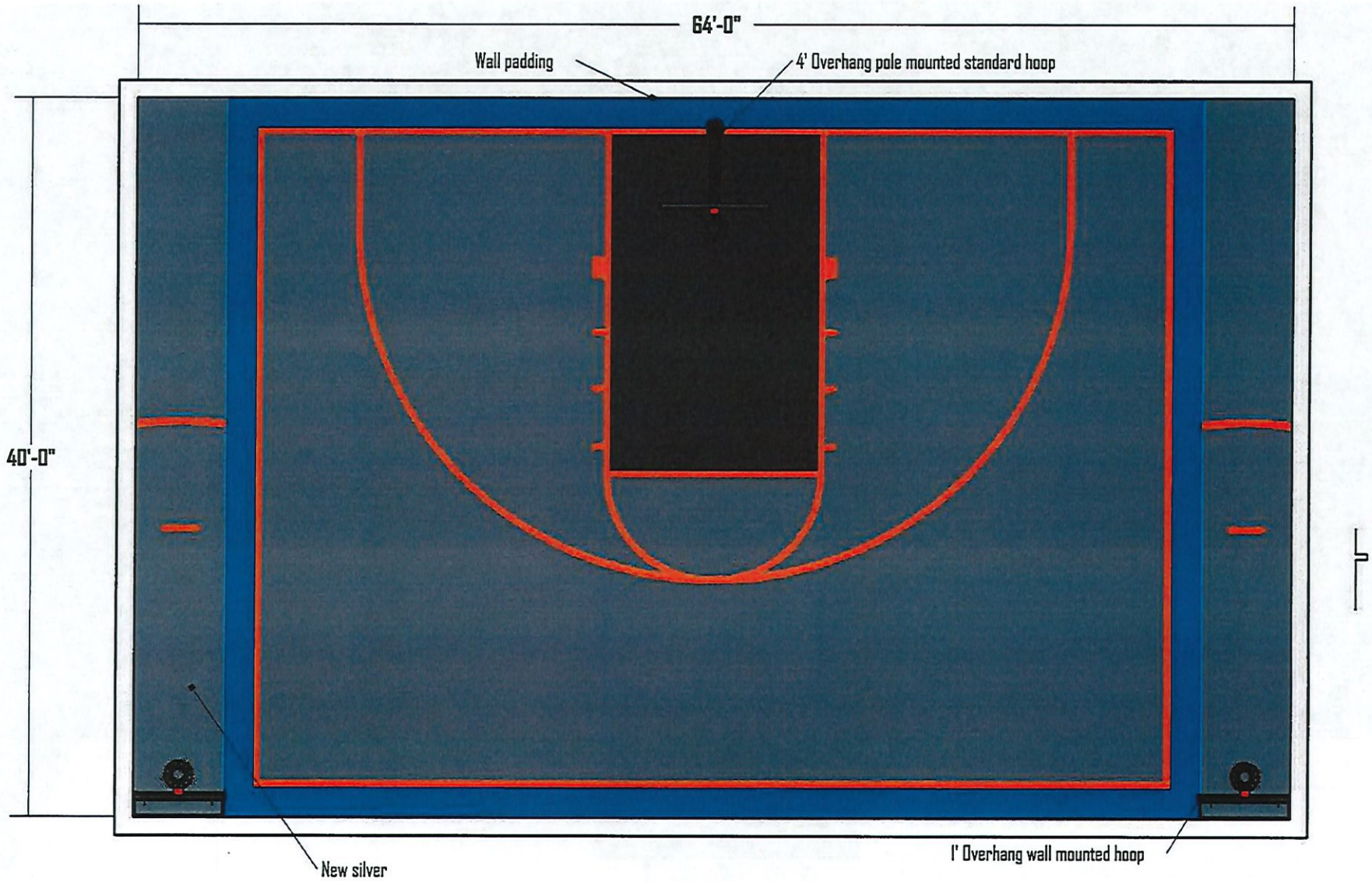

DESCRIPTION	
Overall dimensions:	40' x 64'
Court dimensions:	40' x 64'
Main court color:	Silver
Border color:	Bright Blue
Border size:	2'
Secondary border color:	n/a
Lane color:	Pearl Graphite
Primary line color:	Pearl Orange
Secondary line color:	n/a
Tertiary line color:	n/a

COMPONENTS

1 - 4' Overhang pole mounted standard hoop
2 - 1' Overhang wall mounted hoops
Wall padding

SCALE
1/8" = 1'

VERSION
3

SportScape

Mike Linard
mlinard@teamsportscape.com
16191 Hunters Run Marysville, OH 43040
w - (937) 642-4667 c - (330) 242-4119

ILLUSTRATOR
C.C.

SIGNATURE

Jay's Gym

CUSTOMER SIGNATURE

REVISION DATE	CREATION DATE
April 29, 2020	April 29, 2020

Conceptual drawings are for planning purposes only, not exact specifications

Jay's Gym

SportScape

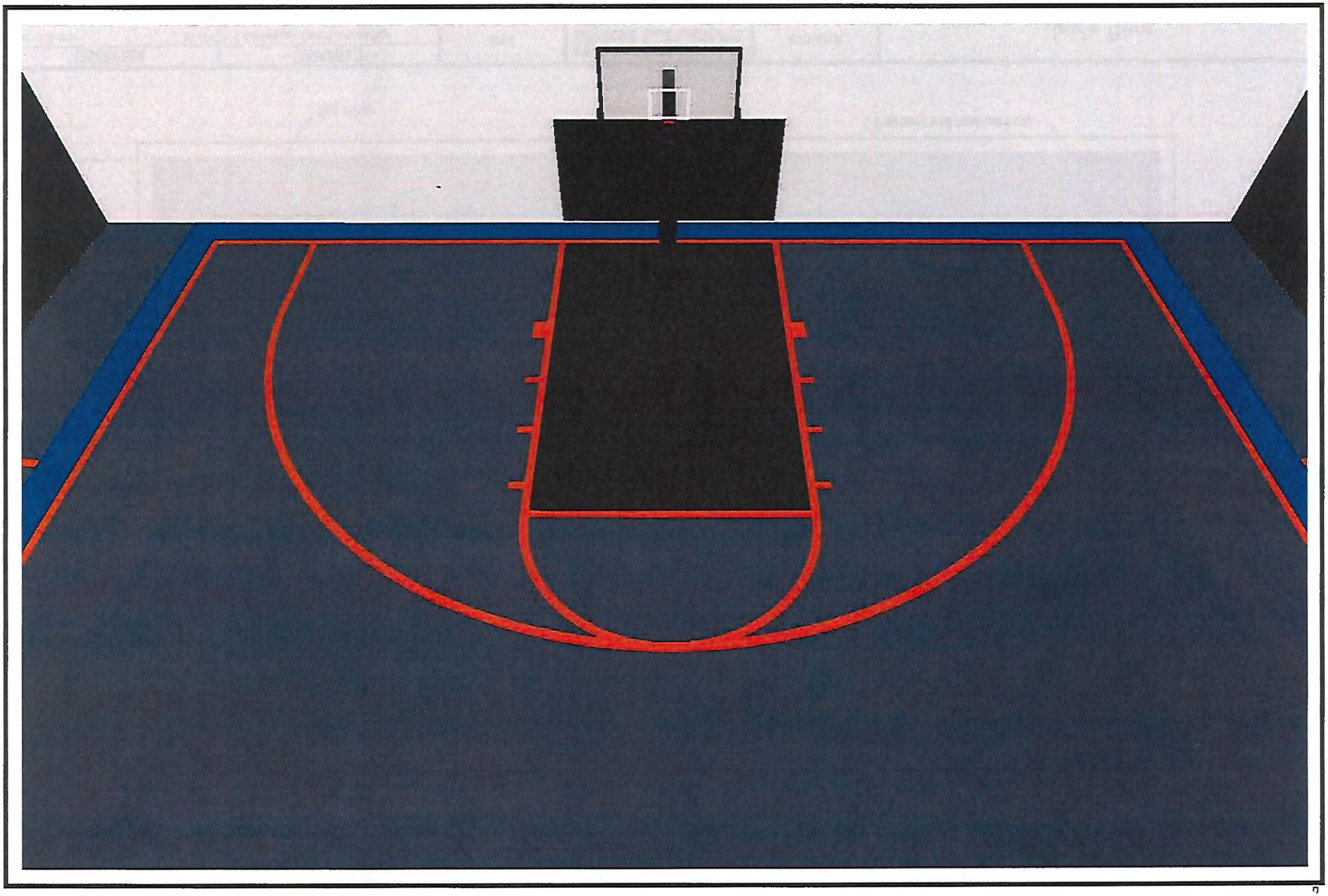

Jay's Gym

SportScape

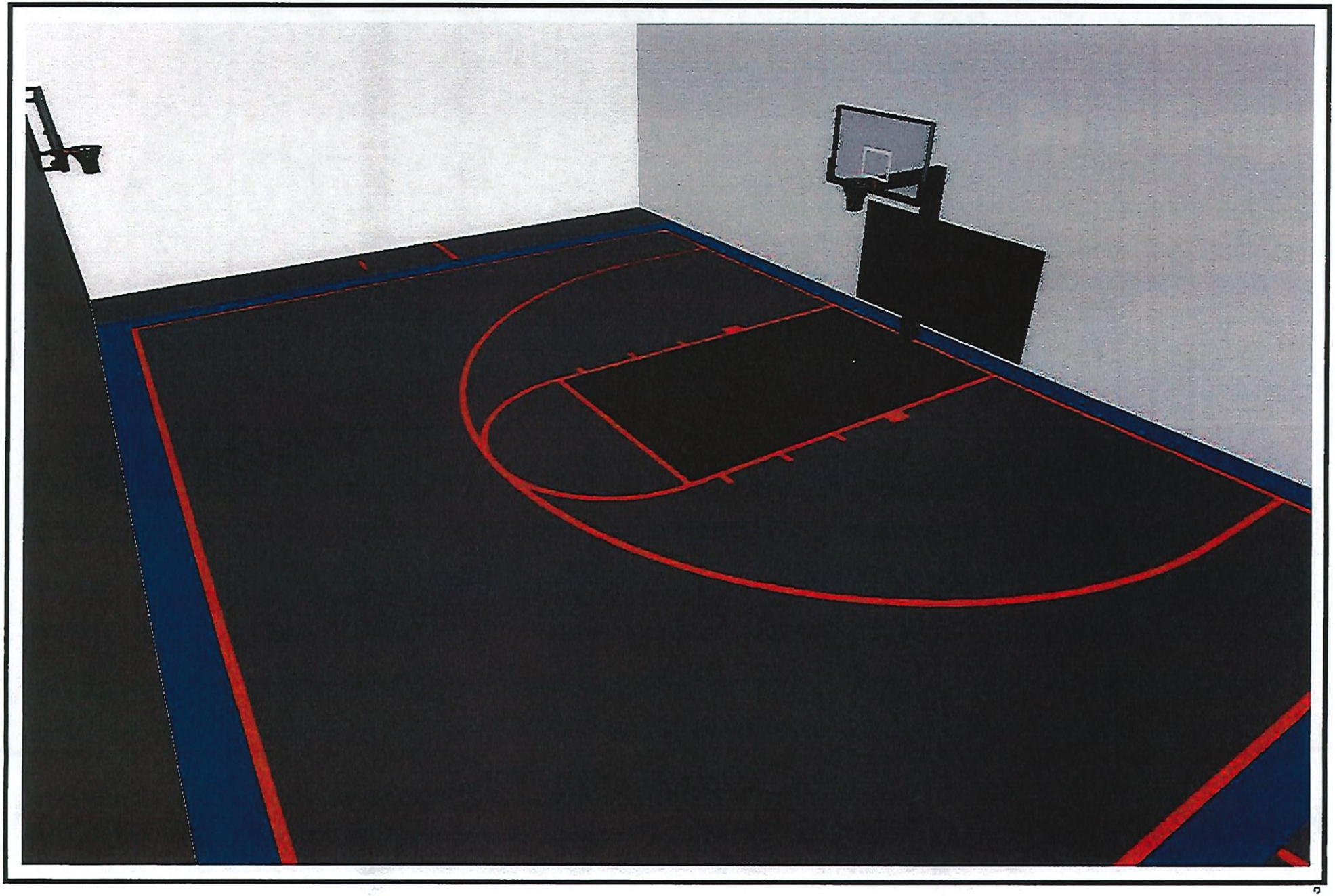

Jay's Gym
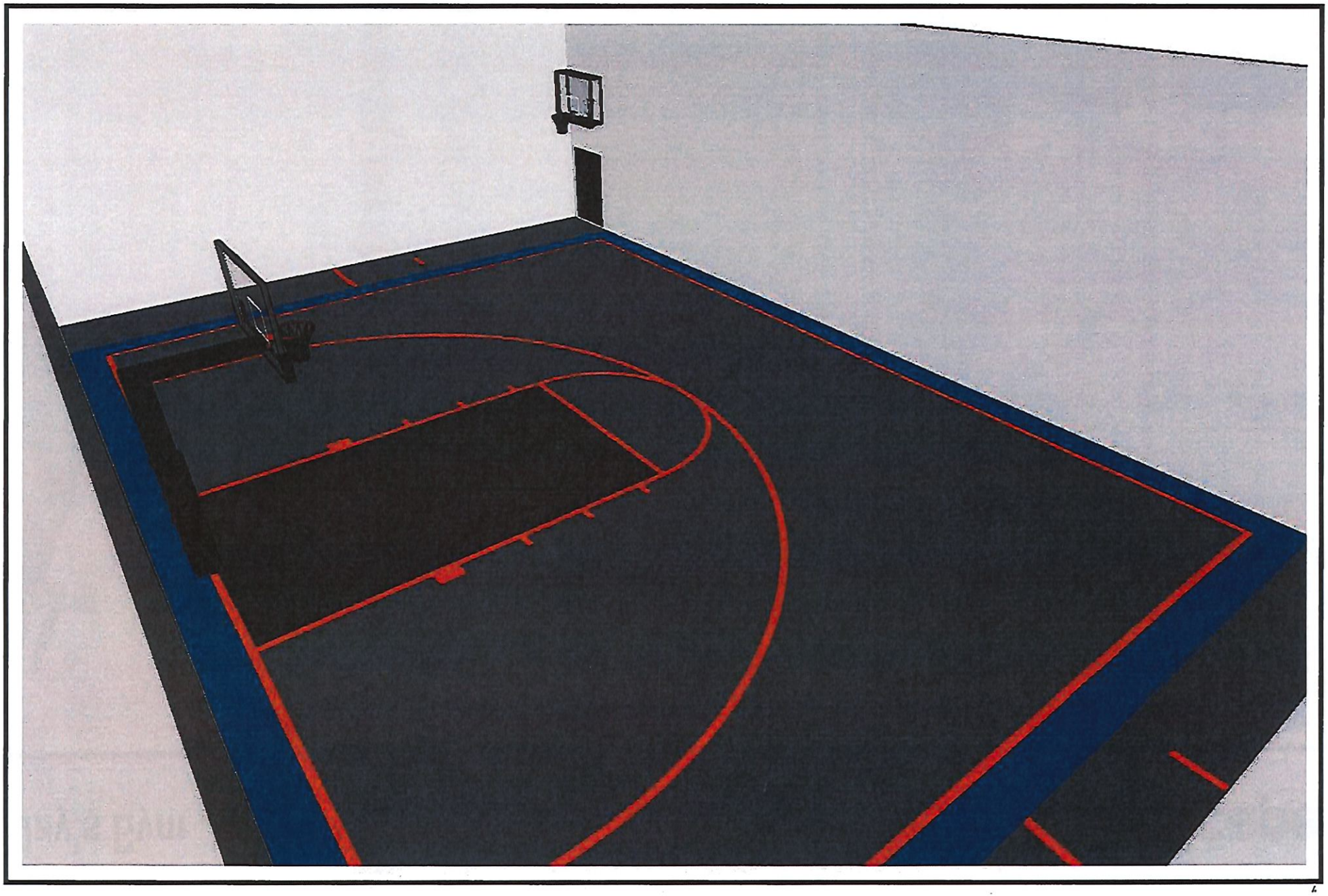
SportScape